

PLAT OF SURVEY

PART OF THE SW ¼ OF SECTION 17, T12N., R6E., OF THE 4TH P.M., STARK COUNTY, ILLINOIS.

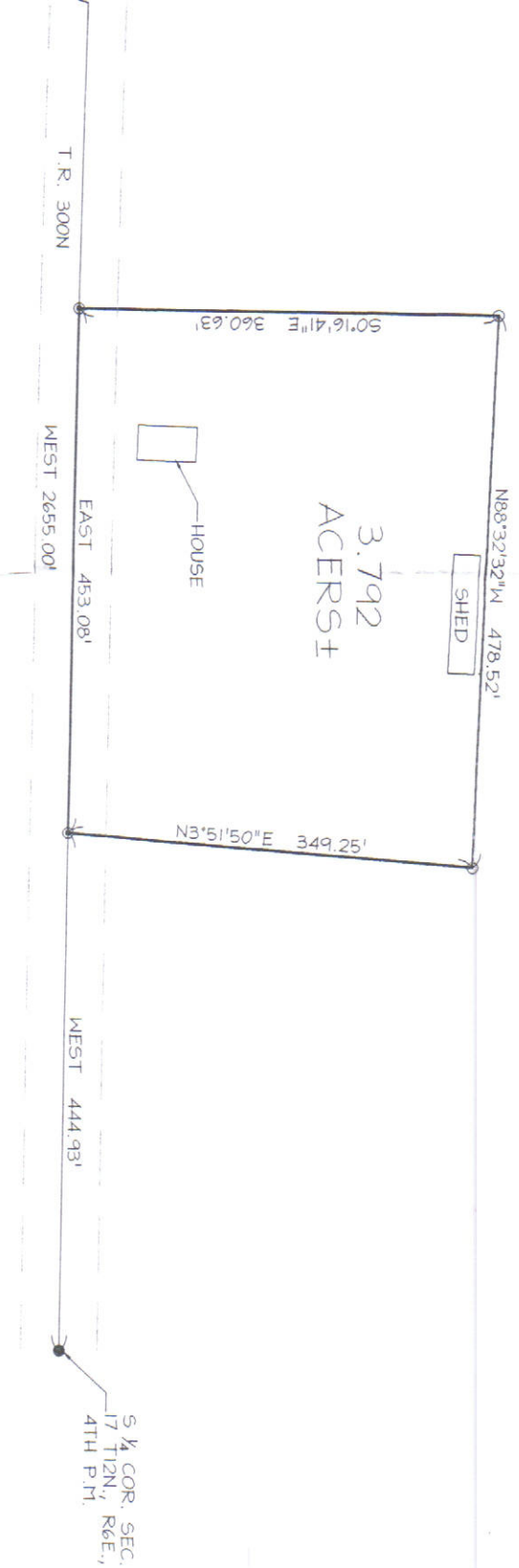

LEGAL DESCRIPTION

A PART OF THE SW ¼ OF SECTION 17, T12N., R6E., OF THE 4TH P.M., MORE PARTICULARLY BOUNDED AND DESCRIBED AS FOLLOWS, AND BEARINGS ARE ASSUMED FOR THE PURPOSE OF DESCRIPTION ONLY:

COMMENCING AT THE SOUTH QUARTER CORNER OF SAID SECTION 17, THENCE WEST, A DISTANCE OF 444.93 FEET TO A MAG NAIL AT THE POINT OF BEGINNING FOR THE TRACT TO BE DESCRIBED; THENCE NORTH 03 DEGREES-51 MINUTES-50 SECONDS, EAST, A DISTANCE OF 349.25 FEET TO AN IRON ROD; THENCE NORTH 88 DEGREES-32 MINUTES-32 SECONDS WEST, A DISTANCE OF 478.52 FEET TO AN IRON ROD; THENCE SOUTH 00 DEGREES-16 MINUTES-41 SECONDS EAST, A DISTANCE OF 360.63 FEET TO A MAG NAIL; THENCE EAST, A DISTANCE OF 453.08 FEET TO THE POINT OF BEGINNING; CONTAINING 3.792 ACRES, MORE OR LESS; SUBJECT TO THE RIGHT-OF-WAY OF T.R. 300N ALONG THE SOUTHERLY SIDE OF THE ABOVE DESCRIBED TRACT; ALSO SUBJECT TO ANY OTHER EASEMENTS, COVENANTS, AND/OR AGREEMENTS OF RECORD; SITUATE, LYING, AND BEING IN THE COUNTY OF STARK AND THE STATE OF ILLINOIS.