

Area in Cottons 2nd Add.
to Village of Sparland, Ill.

	Actual	As Fenced
5 1/2 Lot 4	0.35 A.	0.27 A.
Lot 5	0.74	0.78
Lot 6	1.21	1.24
Lot 7	1.01	0.68
Total	3.35 A.	2.97 A.

Boundary per fence lines in field

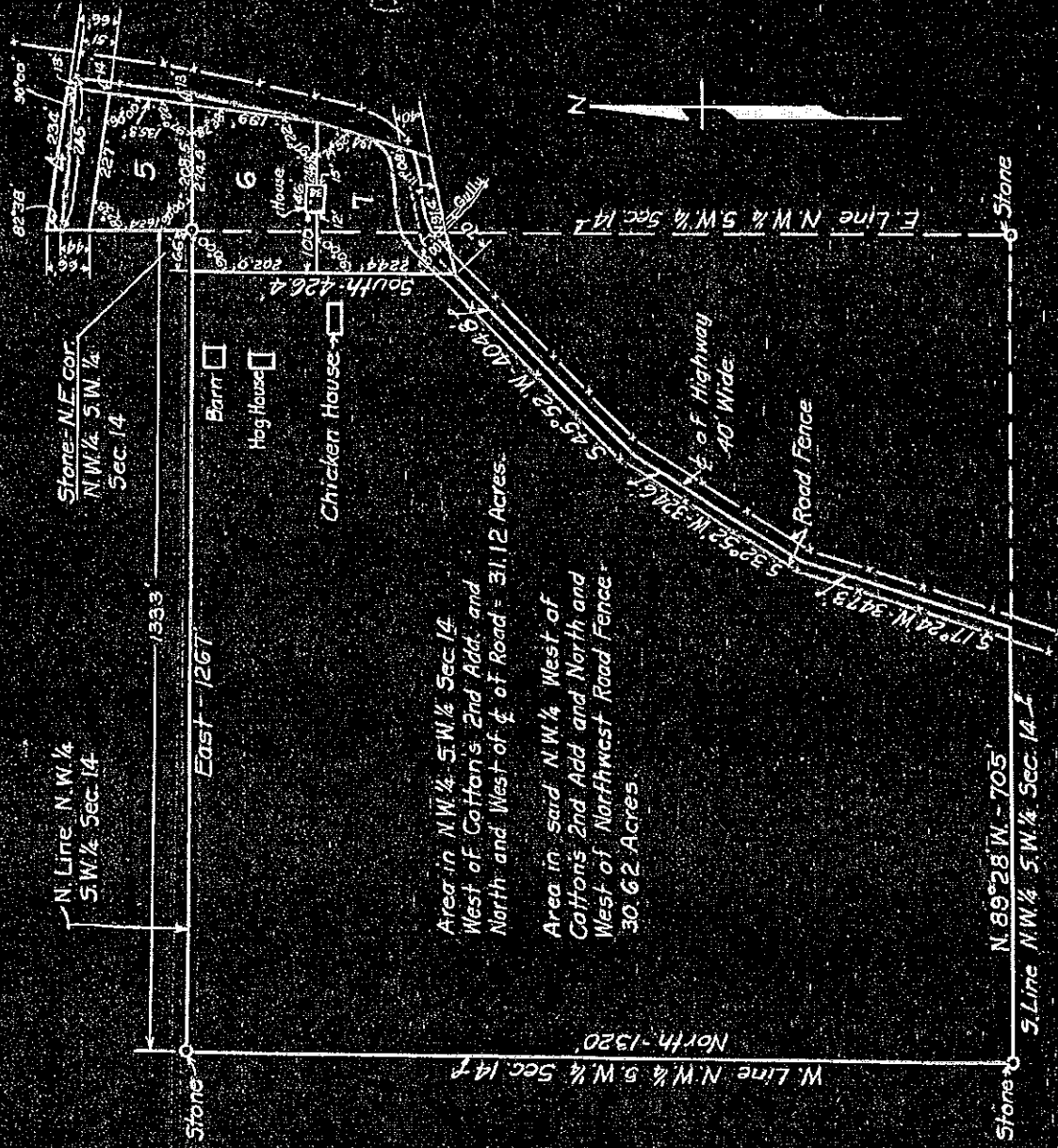

Area in N.W. 1/4 S.W. 1/4 Sec. 14
West of Cottons 2nd Add. and
North and West of 1/2 of Road = 31.12 Acres.

Area in said N.W. 1/4 West of
Cottons 2nd Add and North and
West of Northwest Road Fence =
30.62 Acres.

PLAT OF SURVEY FOR WILLIAM FRANKS, SPARLAND, ILL.
Scale: 1" = 200'

State of Illinois } ss.

I, J.R. Gardner, Civil Engineer of Marshall County, Illinois, hereby certify that I have made a survey, at the request of William Franks of Sparland, Illinois, of the land owned by him in the Northwest Quarter of the Southwest Quarter of Section 14, Township 12 North, Range 9 East of the Fourth Principal Meridian, and the South Half of Lot 4, Lots 5, 6 and 7 in Cottons 2nd Addition to the Village of Sparland, Illinois, all in Marshall County, Illinois, and that the adjoining plat is a true and correct copy of said survey.

Dated at Lacon, Illinois this eighteenth day of March, A.D. 1935.

J. R. Gardner
Civil Engineer.